How to Read the pasted charts.

IMPORTANT.

Here is an example 30 minute chart for GOLD.

I will explain where the prices and indicator data can be found. Please use these examples when interpreting the charts.

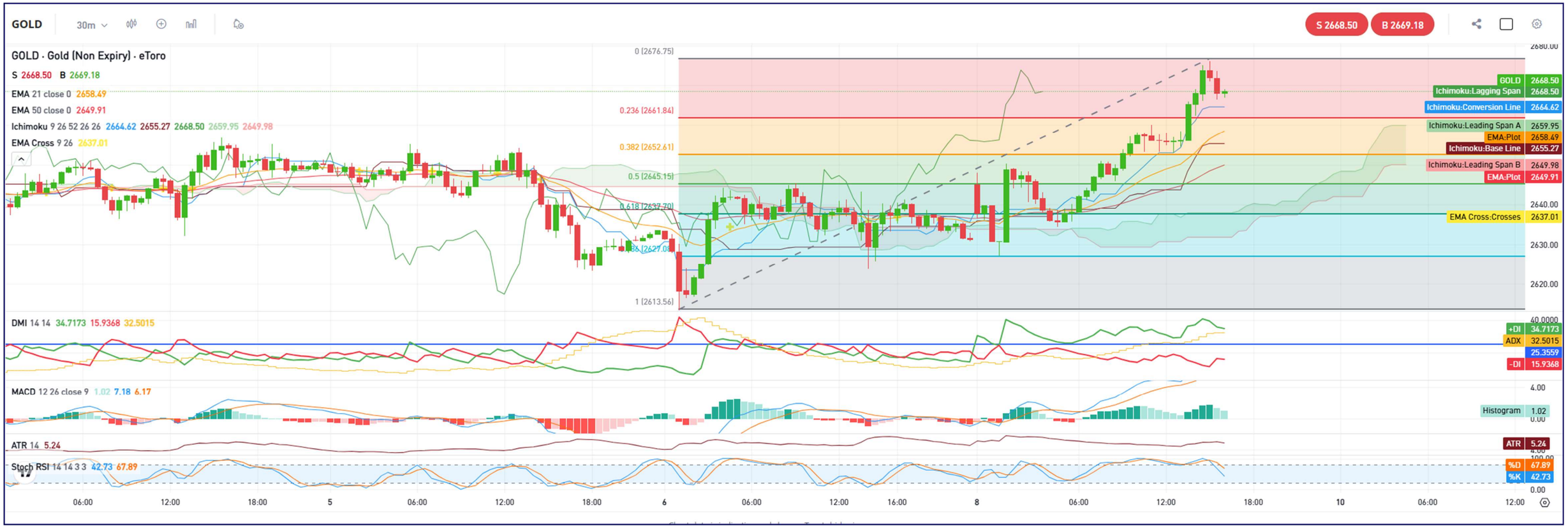

The top left of the chart denotes the Ticker (Gold in this instance) and the timeframe for that chart, along with the Sell (Bid or short) price in Red and the Buy (Ask or Long) price in Green.

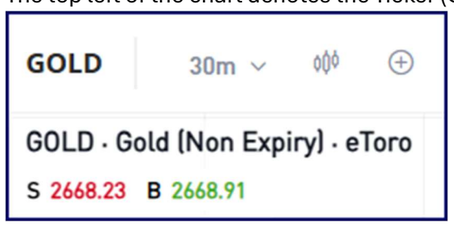

Underneath that section are the Indicators as drawn on the chart, along with the corresponding colours and values for that indicator.

In this instance we can see
EMA 21 is orange and currently 2658.45.
EMA 50 is pink and currently 2649.89
The Ichimoku values are listed as per the configuration here:

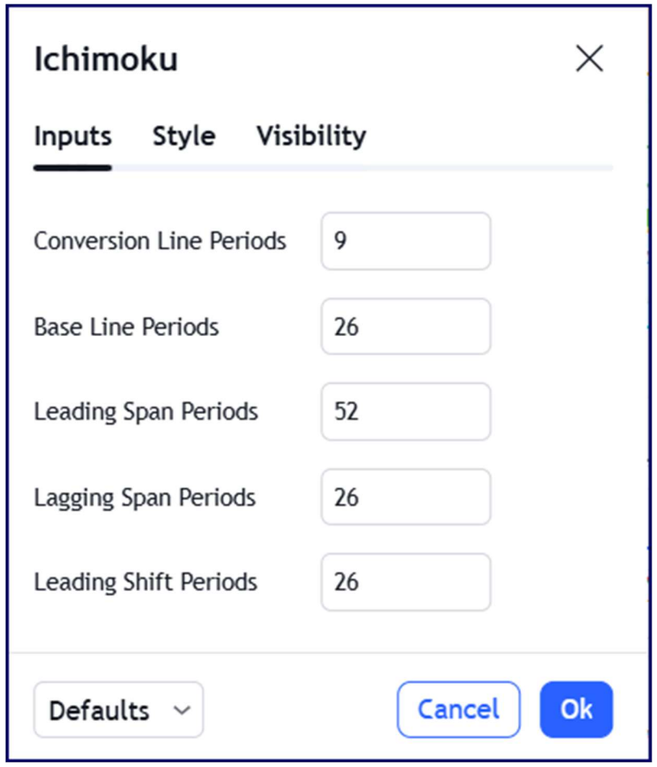

Finally we have the EMA Cross at default values of 9 and 26, where the cross here is show in Yellow.

At the bottom of the chart are 4 indicators as per below:

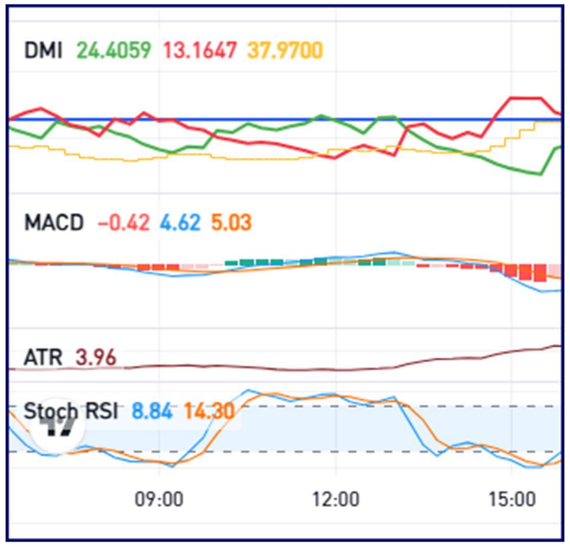

The settings for each indicator are

DMI
DI Length 14
ADX Smoothing 14.

+DI in Green, -DI in Red, ADX in Orange
The blue line is set at 25 for clarity of ADX crossover.

MACD -
Histogram in Red to Green
MACD in Blue
Signal in Orange

ATR in dark red.

Stochastic RSI
%K line (or fast line) in Blue, % D line (or Slow Line) in Orange.
Upper limit set at 80 and LowerLimit at 20.